

TRAFFIC

LOCAL ACCESS ONLY

On **06, 07, 08 & 09 July** there will be Local Access Only restrictions on the streets below to deter concert goers from parking in your area.

Binnie Place | Monteith Row | Monteith Place | Arcadia Place | McPhail Street
Arcadia Street | Templeton Street | Greenhead Street | Florence Street (N)
Waddeil Street (N) | Commercial Road (N) | Moffat Street (N) | McNeil Street (N)

DATES: 06 JULY | TIME: 15:30 - 01:00
DATES: 07 | 08 | 09 JULY | TIME: 10:30 - 01:00

If you are living on any of the streets noted above, please find enclosed **TWO** Local Resident Vehicle Passes. Please safeguard your pass and read the guidelines on the rear of the pass.

Parking restrictions may be in place in the surrounding areas and parking attendants will be present to carry out enforcement in yellow coned areas.

If you require additional vehicle passes, please contact us on **0141 280 9331** or email us on glasgowgreenlocal@dfconcerts.co.uk

Stewards will be deployed at Local Access Only locations on each event date to maintain access for local residents. Based on community feedback, stewards will be briefed to allow vehicles such as **carers, taxis, delivery vans, visitors** and **business customers** access to restricted roads to minimise disruption for Local Residents and Local Businesses. Please contact us on **0141 280 9331** should you have any enquires or if you require assistance, as we may be able to improve the situation immediately. **Please do not leave it until after the event.** If you have specific carer access requirements, we would welcome you to please contact us prior to the event to discuss your access requirements.

ROAD CLOSURES

For safety reasons, road closures will be in place during the following dates and times:

Saltmarket | Crown Street | Clyde Street (from Saltmarket to Gorbals Street)

FROM: 06 JULY at 10:00 until 10 JULY at 01:00 | **NO VEHICLE ACCESS PERMITTED**

Greendyke Street (from London Road to Charlotte Street)

DATE/TIME: 19 JUNE 08:00 to 14 JULY 18:00 | **EVENT VEHICLES ONLY**

Access to Greendyke Street will be via **James Morrison Street** from **London Road**

Greendyke Street | Charlotte Street | St Andrews Street | James Morrison Street
Steel Street | Turnbull Street

Access for all of the above will be via **James Morrison Street** from **London Road**

DATES: 06 | 07 | 08 | 09 JULY | TIME: 10:00 - 02:00
LOCAL ACCESS ONLY UNTIL: 21:00 | **NO VEHICLE ACCESS PERMITTED FROM: 21:00**

Jocelyn Square | St Margarets Place | Mart Street | Bridgegate (between King Street and Saltmarket)

Access for all of the above will be via **Mart Street** at the **Bridgegate**

FROM: 06 JULY at 10:00 until 10 JULY at 02:00
LOCAL ACCESS ONLY UNTIL: 21:00 | **NO VEHICLE ACCESS PERMITTED FROM: 21:00**

Kings Drive and Bridge (from Ballater Street to James Street) | **The Green** (from James Street to Main Street)

DATES: 06 | 07 | 08 | 09 JULY | TIME: 21:00 - 01:00 | **NO VEHICLE ACCESS PERMITTED FROM: 21:00**

Police Scotland will determine the reopening time.

COACHES & BUSES

Private coaches will be dropping customers off and parking along **The Green** with other bus services picking up on **Kings Drive** at the end of the night.

* Please note that any local bus services running along these streets will be subject to the closure and may be diverted. Please contact www.travelinescotland.com for up to date information.

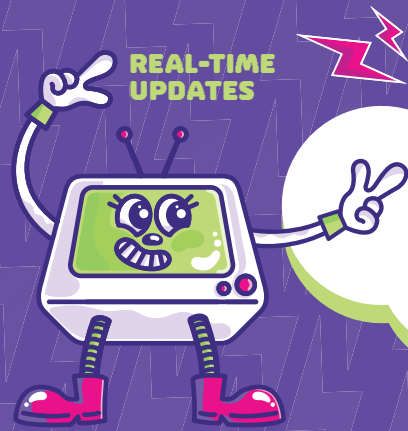

REAL-TIME
UPDATES

GET EMAIL ALERTS

Should any changes occur to the information that is in this leaflet, please sign up with your email address via the link below to allow us to send direct communication to you, should we need to provide you with an update.

GIGSS.CO/GG-ALERTS

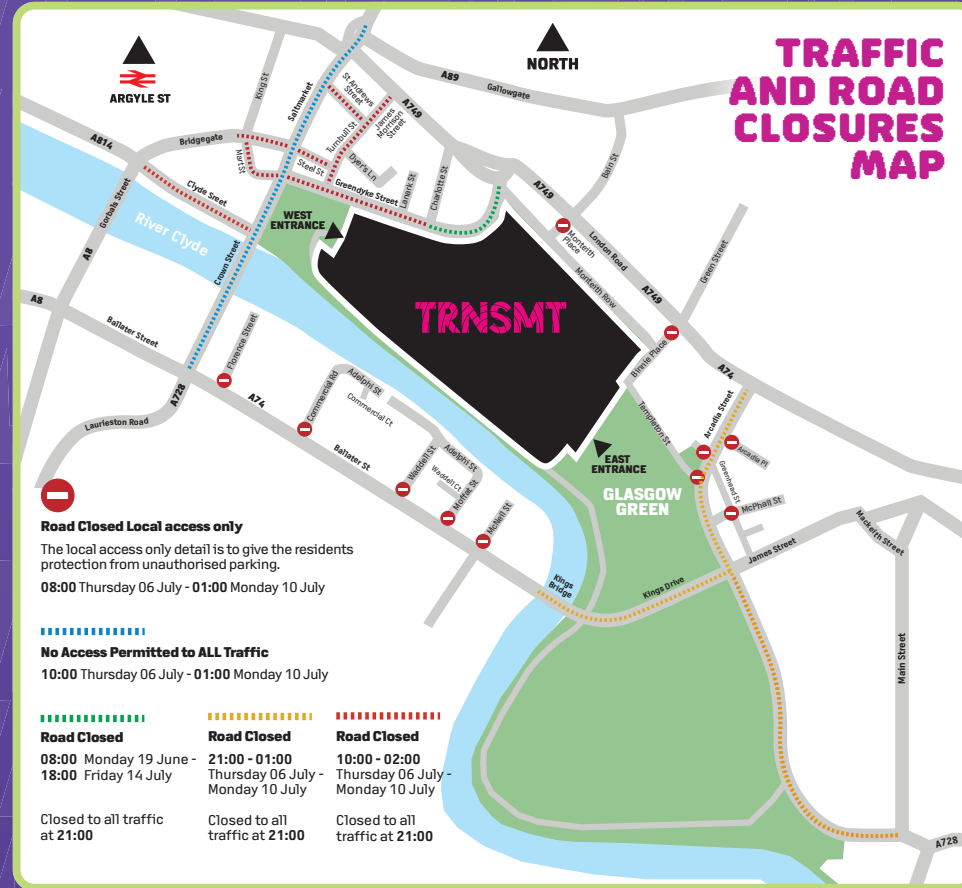

Traffic information may be subject to change due to cancelled rail services, please sign up with your email address via gigss.co/gg-alerts to allow us to send direct communication to you, should any changes occur to the information on this pass.

LOCAL RESIDENT ENQUIRY LINE 0141 280 9331



THURSDAY 06 - SUNDAY 09 JULY 2023 GLASGOW GREEN

A GUIDE FOR LOCAL RESIDENTS

OFFICIAL ARENA TIMES 2023

DATE	GATES OPEN	EVENT FINISH	VIP FINISH
THURSDAY 06 JULY	17:00	23:00	MIDNIGHT
FRIDAY 07 JULY	12:00	23:00	MIDNIGHT
SATURDAY 08 JULY	12:00	23:00	MIDNIGHT
SUNDAY 09 JULY	12:00	23:00	MIDNIGHT

* Please note this information is correct at time of publication *

HELLO FROM DF CONCERTS & EVENTS!

We're delighted to be returning to Glasgow Green in 2023 providing fans with 4 days of incredible live music. This year, acts including Mötley Crüe + Def Leppard, Pulp, Sam Fender and The 1975 will play Glasgow Green as well as some of the brightest stars in the UK's music industry with acts such as George Ezra, Kasabian, Royal Blood, Becky Hill, Niall Horan, and more across the event days.

We would like to thank your community representatives, Elected Members, Glasgow City Council Staff and local groups who have engaged with us to ensure that the interests of the community is a key part of the planning process, ensuring where possible, any disruption is mitigated to the best of our ability.

On behalf of ourselves and all the music fans attending the events, we thank all local residents for your enthusiasm, support, patience, and understanding during the planning and delivery of TRNSMT festival. We look forward to Glasgow enjoying these exciting events made special by the warmth and enthusiasm of its people.

LOCAL RESIDENT ENQUIRY LINE 0141 280 9331

KEY DATES AND TIMES

DATE	SITE AND SOUND OPERATIONAL TIMES*	PERFORMANCE TIMES	ARTISTS
Thursday 22 June - Monday 03 July	08:00 - 20:00 Monday – Saturday 08:00 - 20:00 Sunday General working noise throughout the day	No Performance	No Performance
Tuesday 04 July	08:00 - 20:00 General working noise throughout the day From 08:00 Intermittent noise from the sound system and sound checks From 20:00 Overnight site and stage lighting checks	No Performance	No Performance
Wednesday 05 July	08:00 - 20:00 General working noise throughout the day From 08:00 Intermittent noise from the sound system and sound checks From 20:00 Overnight site and stage lighting checks	No Performance	No Performance
Thursday 06 July	From 08:00 Intermittent noise and sound checks 17:30 - 23:00 Stage programmed 23:00 - 03:00 (approx.): Load Out** 23:30 - 07:00 Vehicle movement for litter picking and toilet cleaning	17:00 Doors open 17:30 - 23:00 Performances 00:00 VIP area closes	MÖTLEY CRÜE + DEF LEPPARD
Friday 07 July	From 08:00 Intermittent noise and sound checks 12:15 - 23:00 Stages programmed 23:00 - 03:00 (approx.): Load Out** 23:00 - 07:00 Vehicle movement for litter picking and toilet cleaning	12:00 Doors open 12:15 - 23:00 Performances 00:00 VIP area closes	PULP GEORGE EZRA, NIALL HORAN, PAUL HEATON, THE VIEW, FLO, DECLAN WELSH & THE DECENDANT WEST, CAT BURNS, DEAN LEWIS
Saturday 08 July	From 08:00 Intermittent noise and sound checks 12:15 - 23:00 Stages programmed 23:00 - 03:00 (approx.): Load Out** 23:30 - 07:00 Vehicle movement for litter picking and toilet cleaning	12:00 Doors open 12:15 - 23:00 Performances 00:00 VIP area closes	SAM FENDER KASABIAN, AITCH, MIMI WEBB, INHALER, MAISE PETERS, BROOKE COMBE, LF SYSTEM, THE WOMBATS
Sunday 09 July	From 09:00 Intermittent noise and sound checks 12:15 - 23:00 Stage programmed 23:00 - 03:00 (approx.): Load Out** 23:30 - 07:00 Vehicle movement for litter picking and toilet cleaning	12:00 Doors open 12:15 - 23:00 Performances 00:00 VIP area closes	THE 1975 ROYAL BLOOD, BECKY HILL, THE KOOKS, ASHNIKKO, JAMIE WEBSTER, PALE WAVES, CRAWLERS, NOTHING BUT THIEVES, THE ENEMY
Monday 10 July - Saturday 15 July	08:00 - 20:00 General working noise throughout the day	No Performance	No Performance

**Please note that there will be load out activity and essential site maintenance throughout the night, directly after the event. This includes but not limited to site activity, work on and around the stage, vehicle movement in and out of the site, litter picking and toilet servicing. For all work taking place throughout the night crews will be briefed to be respectful and keep noise to a minimum.

*Times are subject to change.

ACCESS TO THE GREEN

Construction of the event fence will begin from **Friday 23 June** and is expected to be completed by **Monday 26 June**. For safety reasons and in line with construction regulations, we will have to restrict access to agreed areas of the Green from **Thursday 22 June to Friday 14 July 2023**.

Following our local community engagement, we understand and appreciate the importance of maintaining use and access to as much of the Green as possible for the public. Please see the information below on the dates and times that various areas will be open to the public.

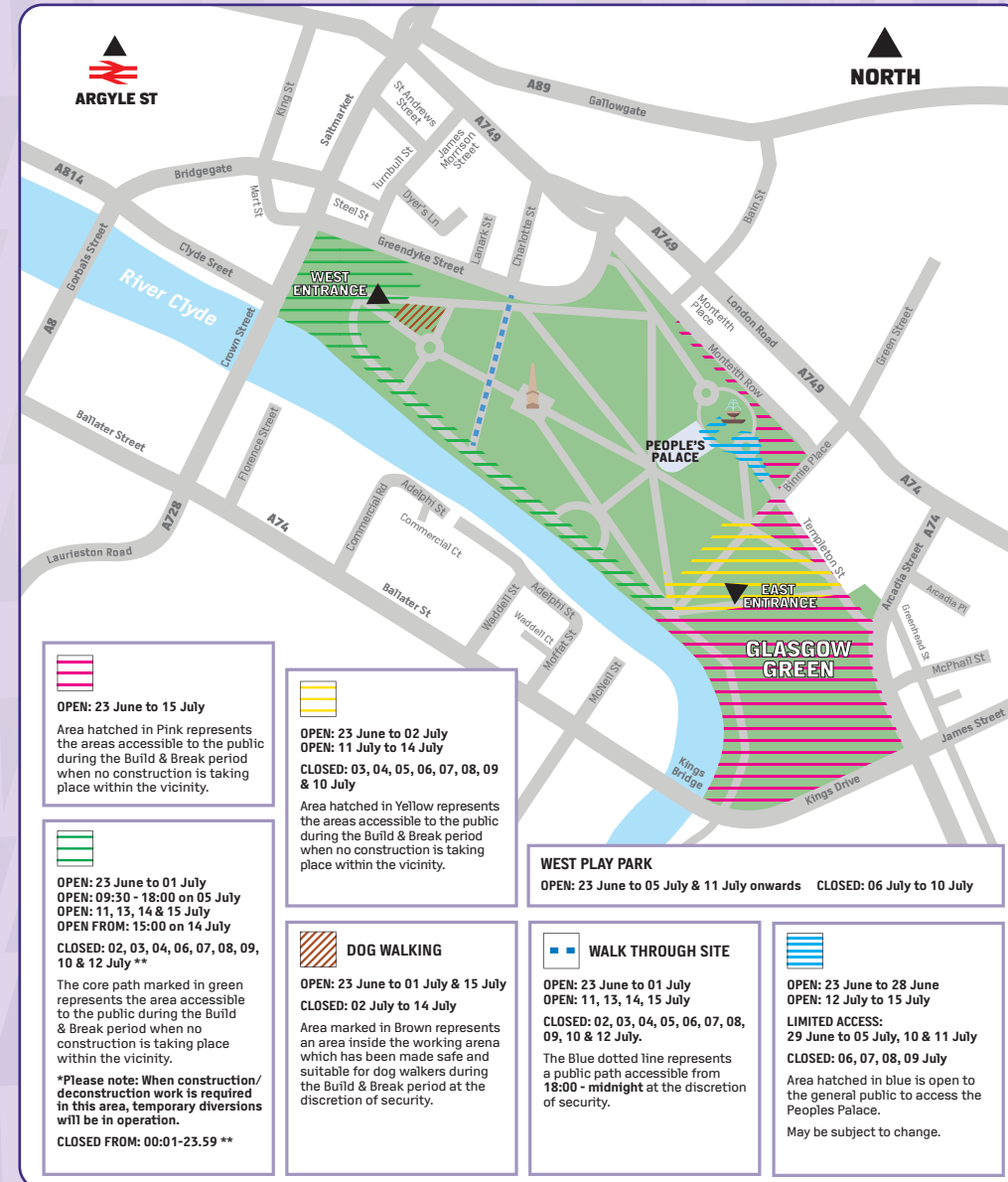

HOW TO GET IN TOUCH

We have, once again, set up a dedicated Local Resident's Enquiry Line and Email Address, which will connect you directly to the event staff during the build and break period and on show days. Calls may be recorded, and all calls will be logged.

The Local Resident Enquiry Line exists to assist with event specific incidents. Please contact us directly should you have any enquires or if you require assistance, as we may be able to improve the situation right away. **Please do not leave it until after the event.**

LOCAL RESIDENT ENQUIRY LINE:
0141 280 9331

LOCAL RESIDENT ENQUIRY EMAIL:
glasgowgreenlocal@dfconcerts.co.uk

We urge you to leave a voicemail with your name, contact number, location, and enquiry. We will respond to all calls and voicemails during operational times.

Emergency services can be contacted via the usual channels, should they be required.

THIS NUMBER AND EMAIL ADDRESS WILL BE OPERATIONAL AND MONITORED FROM:		
Friday 23 June - Saturday 24 June	08:00 - 20:00	Out with the above times or if unanswered, we urge you to leave a voicemail with your name, contact number, location, and enquiry. Voicemails are converted to emails, and emails are monitored, we aim to respond during operational times.
Sunday 25 June	10:00 - 20:00	
Monday 26 June - Saturday 01 July	08:00 - 20:00	
Sunday 02 July	10:00 - 20:00	
Monday 03 July - Wednesday 05 July	08:00 - 20:00	
Thursday 06 July (show day)	08:00 - 01:00	
Friday 07 July (show day)	08:00 - 01:00	
Saturday 08 July (show day)	08:00 - 01:00	
Sunday 09 July (show day)	08:00 - 01:00	
Monday 10 July - Friday 14 July	08:00 - 20:00	

LITTER

There are plans in place for litter collection during and after the event dates, both inside the site and within the surrounding area. Please contact us should you have any concerns regarding litter collection in your area.

NOISE

Monitoring of noise levels to the licenced limits will take place in the local area. Glasgow City Council staff will also be present and will be working with DF Concerts & Events in the control and management of noise levels.

Some performance and noise associated vibrations may be experienced in the surrounding areas. In addition to this, some of the artists may use stage effects that make sounds similar to fireworks being set off.

GLASGOW CITY COUNCIL (OUT OF HOURS)

If you would like to contact Glasgow City Council, you can call the out of hours unit on **0141 287 1060** email publichealth@glasgow.gov.uk or visit www.glasgow.gov.uk/reportpublichealth

PHONE NETWORKS

The four major UK mobile network providers have been made aware that the event is taking place, should you experience any disruption to your mobile phone network please contact your network provider.

FEEDBACK

If you have feedback or any enquiry regarding your experience that you wish to share with us, you can do so by emailing glasgowgreenlocal@dfconcerts.co.uk

SHOULD YOU HAVE ANY CONCERNS ABOUT NOISE PLEASE CALL 0141 280 9331